

FONDOS MUSICALES PARA ORQUESTA DE PULSO Y PÚA

16 DANUBIO AZUL

J. STRAUSS

DANUBIO AZUL

Johann Strauss, op.314

Andantino (♩ = 55)

2

8

14

Allegro (♩ = 160)

20

26

33

Nr. 1 WALZER

40

3

49

56

63

71

ff

p

2

DANUBIO AZUL-Bandurria 1ª

78

85

92

99

105

115

123

D.S. al Fine

133 **Nr. 3**

140

147

154

161

DANUBIO AZUL-Bandurria 1ª

169 Nr. 4

4 DANUBIO AZUL-Bandurria 1ª

276 CODA 1 *f* *ff* Fin

286 CODA 2 *p*

295

303 *p*

310

317 *f* *p*

325 *f*

333 *pp* *pp* div.

341

350 *f*

357 *pp*

365

DANUBIO AZUL-Bandurria 1ª

373

381

390

400

410

420

428

f

ff

p

tr

pp

cresc.

f

DANUBIO AZUL

Johann Strauss, op.314

Andantino (♩ = 55)

2

DANUBIO AZUL-Bandurria 2ª

90

1. 2.

98

p

105

113

1. 2.

p

120

128

Nr. 3

D.S. al Fine

div. *p*

135

143

1. 2.

p

151

159

1.

167

2.

Nr. 4

p

175

DANUBIO AZUL-Bandurria 2ª

183

1. 2.

p

192

f

200

1.

209

2.

218

3

228

1.

237

2.

f

246

255

263

ff

271

1. 2.

p

CODA 1

276

f *ff*

286 CODA 2

286 *p*

298 *p* $\text{\textcircled{S}}$

308

318

327

336

344

352

358

367

375 *f*

384 *f* *vis.* *vis.* **2**

DANUBIO AZUL-Bandurria 2ª

395

404

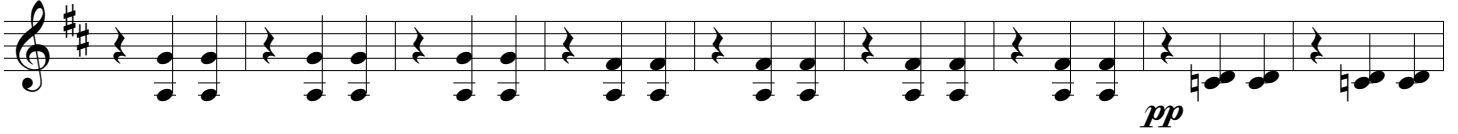

413

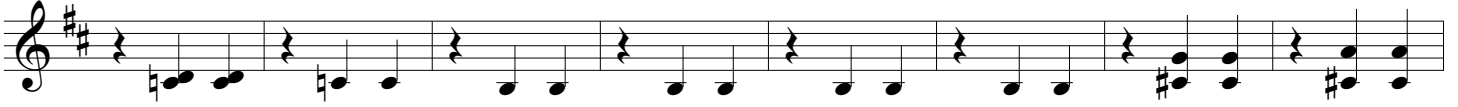

421

427

DANUBIO AZUL

Johann Strauss, op.314

Andantino (♩ = 55)

2
116 DANUBIO AZUL-Laúd
8 *dolce*

122 *p*

129 D.S. al Fine
8 *mf*

133 Nr. 3
8 *p*

143 1. 2.
8 *p* *f* *p*

152

161 1. 2.

169 Nr. 4
8 *p*

179 1.

189 2. *f*

196

204 1. 2. *f*

DANUBIO AZUL-Laúd

211
8
p

223
8

232
8
pp
1. 2.

241
8
f

250
8

259
8

268
8
ff CODA 1
p
1. 2.

276
8
f CODA 2
ff

286
8
p

297
8

306
8

316
8

DANUBIO AZUL-Laúd

4

325

334

343

352

360

370

380

389

400

410

421

428

DANUBIO AZUL

Johann Strauss, op.314

Andantino (♩ = 55)

Allegro (♩ = 160)

Nr. 1 WALZER

107

115

121

127

133

Nr. 3

141

149

157

166

Nr. 4

175

184

193

201

DANUBIO AZUL-guitarra

210

218

228

237

245

253

261

269

276 CODA 1

286 CODA 2

294

302

311 **2**

320

329

337 **2**

346

355 *f*

363

372

383 *ff*

393

401 *p* *f*

411 *pp*

423 *pp* *cresc.*

DANUBIO AZUL

Johann Strauss, op.314

Andantino (♩ = 55)

6

14

Allegro (♩ = 160)

23

p *cresc.* *fz* *p*

33

7

Nr. 1 WALZER

pp *pp*

48

57

66

75

83

91

1. 2. 3

103

1. 2.

116

126

135

144

153

162

169 Nr. 4

179

188

197

206

214

222

234

243

251

259

267

CODA 1

276

f

CODA 2

ff

286

295

306

315

324

337

337

346

346

355

355

362

362

372

372

382

382

391

391

400

400

409

409

418

418

426

426